

SECTION "A"

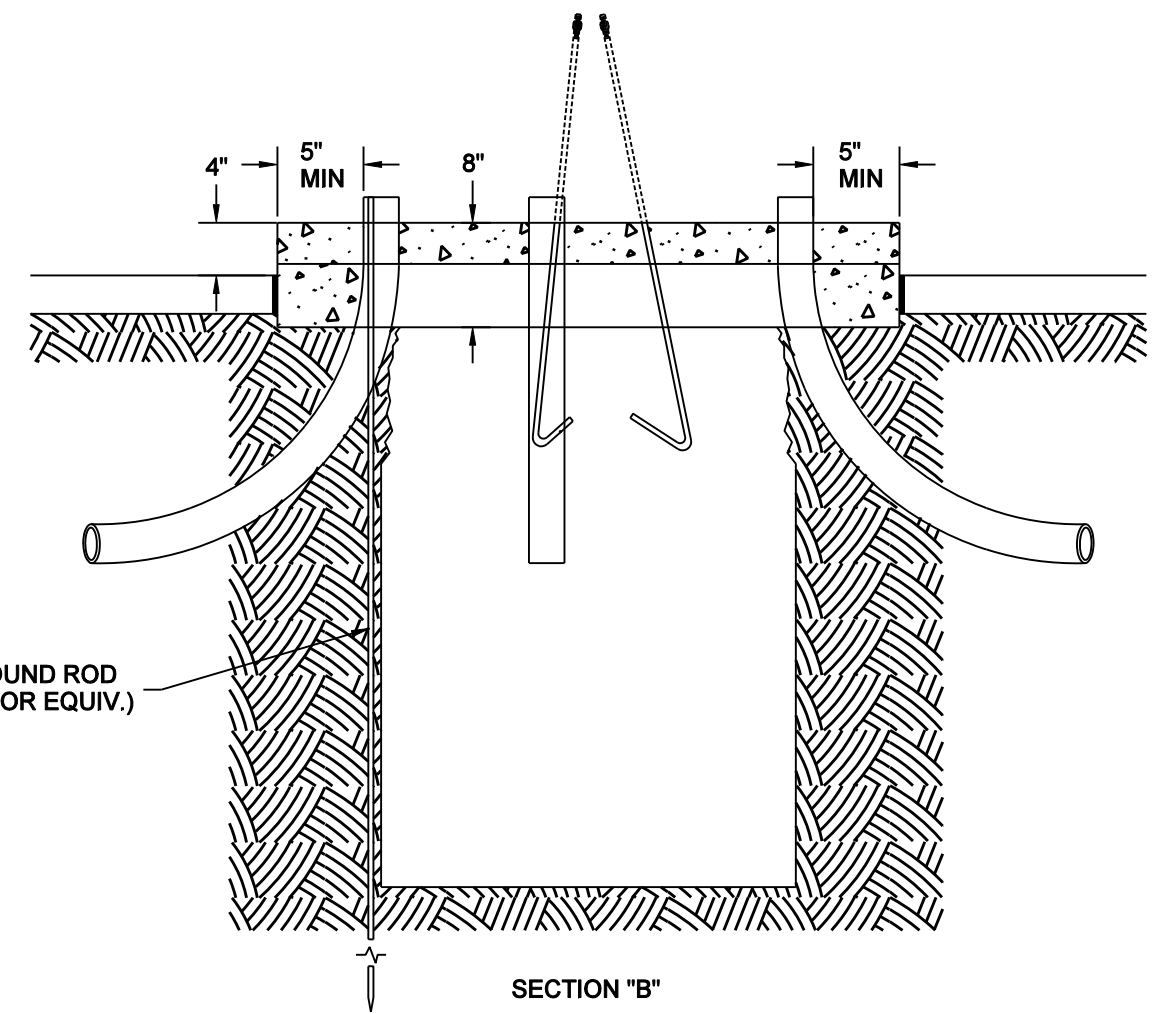

SECTION "B"

- NOTES:
- 1 PROVIDE PROTECTIVE BUSHINGS ON ALL CONDUITS
 - 2 FOUNDATION TOP SHALL BE FLAT, LEVEL & HAVE SQUARED EDGES.
 - 3 FOUNDATION EXTENSION TO BE CENTERED ON EXISTING FOUNDATION UNLESS FIELD CONDITIONS REQUIRE MODIFICATION.
 - 4 CABINET ANCHORS ARE HILTI KWIK BOLT II WEDGE ANCHORS OR EQUAL 4 PER CABINET, 1/2" X 4 1/2" STAINLESS STEEL (#304) FULL THREADED.

NO SCALE

	MINNEAPOLIS DEPARTMENT OF PUBLIC WORKS		FOUNDATION - SIGNAL PEDESTAL EXPANSION	STANDARD PLATE NO. TRAF-1077
	DRAWN: LPK	DATE: 1/24/11		
	APPROVED: DRP	DATE: 1/24/11		