3rd Avenue North from Washington Avenue N to 5th Street North

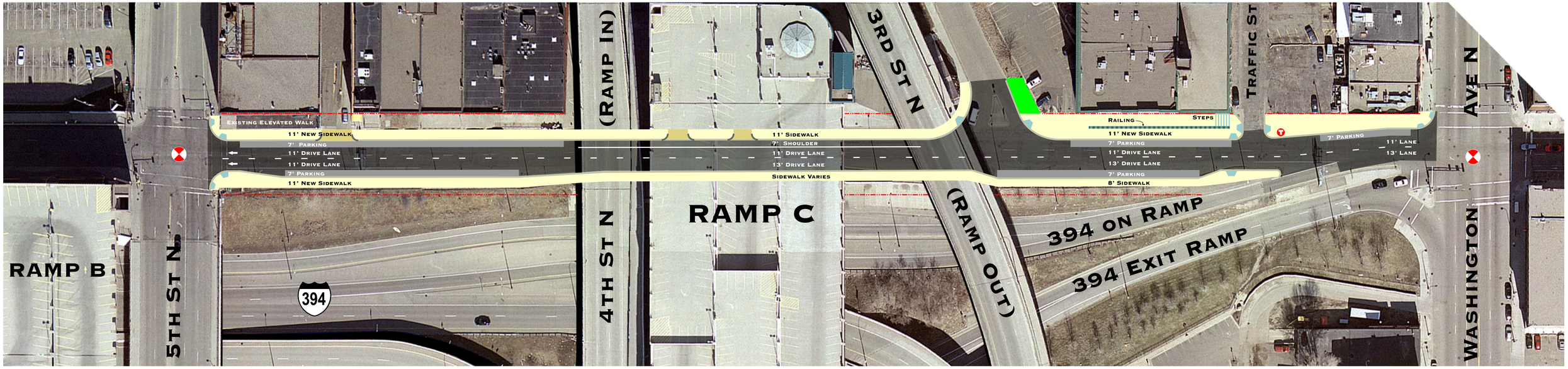

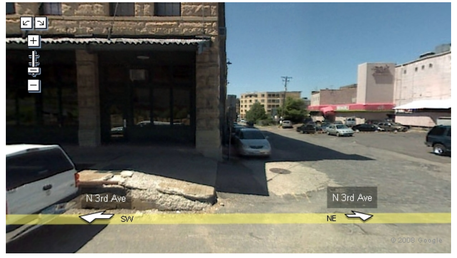

MINNEAPOLIS DEPARTMENT OF PUBLIC WORKS

Layout

July 25, 2008

NORTH