Central Corridor Light Rail Transit (LRT)
August 12, 2008

Supplemental Draft EIS

The SDEIS documents and discloses potential impacts of 9 Key Change elements not discussed in the DraftEIS

Project Map

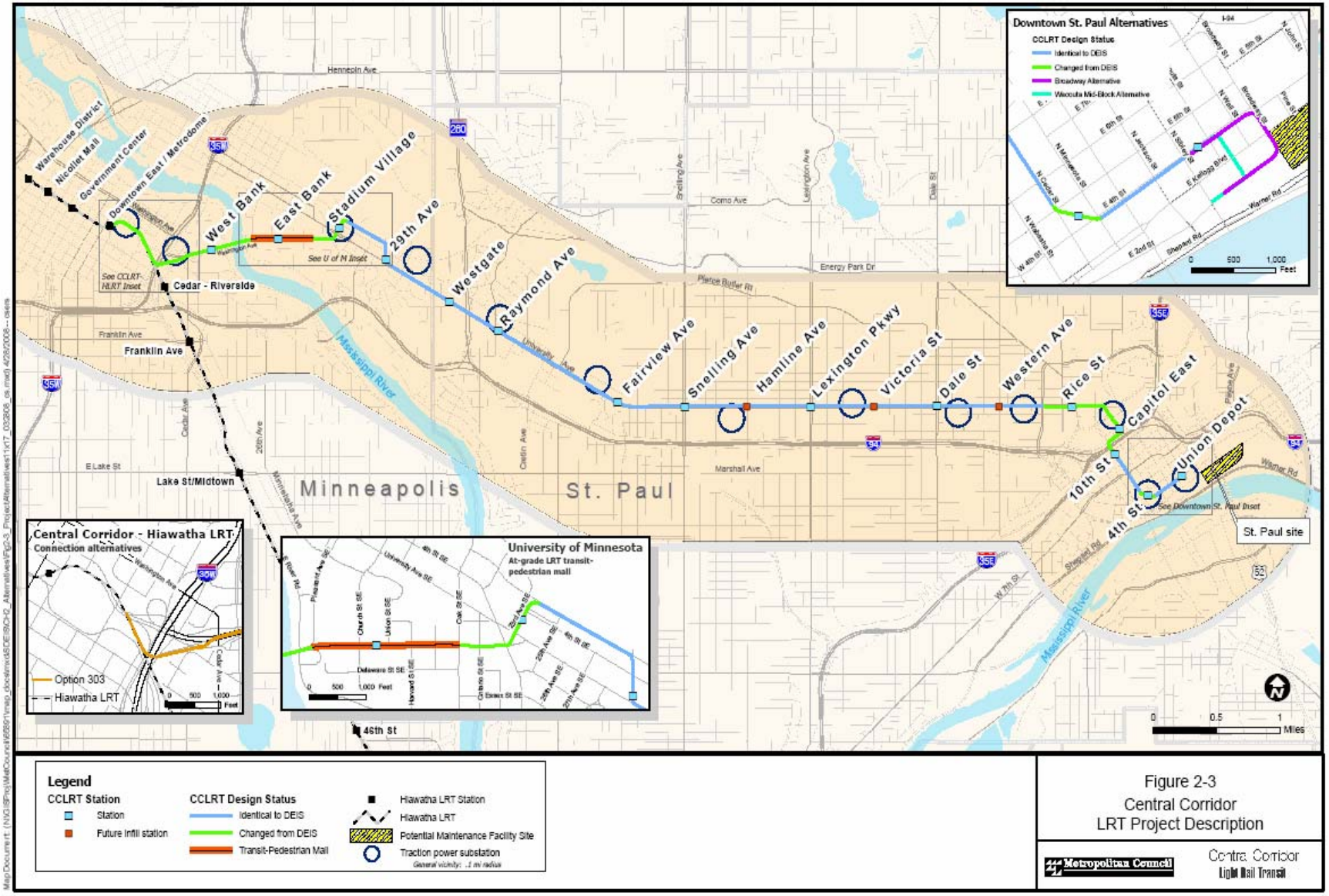

Figure 2-3
Central Corridor
LRT Project Description

Metropolitan Council

Central Corridor Light Rail Transit

Data Sources: LMIC, Metropolitan Council, MnDOT

Scope of SDEIS

- **Hiawatha/Central Connection**
- **Transit/Ped Mall on Washington**
- Infill Stations (Hamline, Victoria, Western)
- Capitol Area/Alignment Stations
- Downtown St. Paul Alignment/Stations
- **Traction Power Substations**
- **3-car Train Requirement**
- Vehicle Maintenance Facility
- **Washington Ave Bridge**

Hiawatha/Central Connection

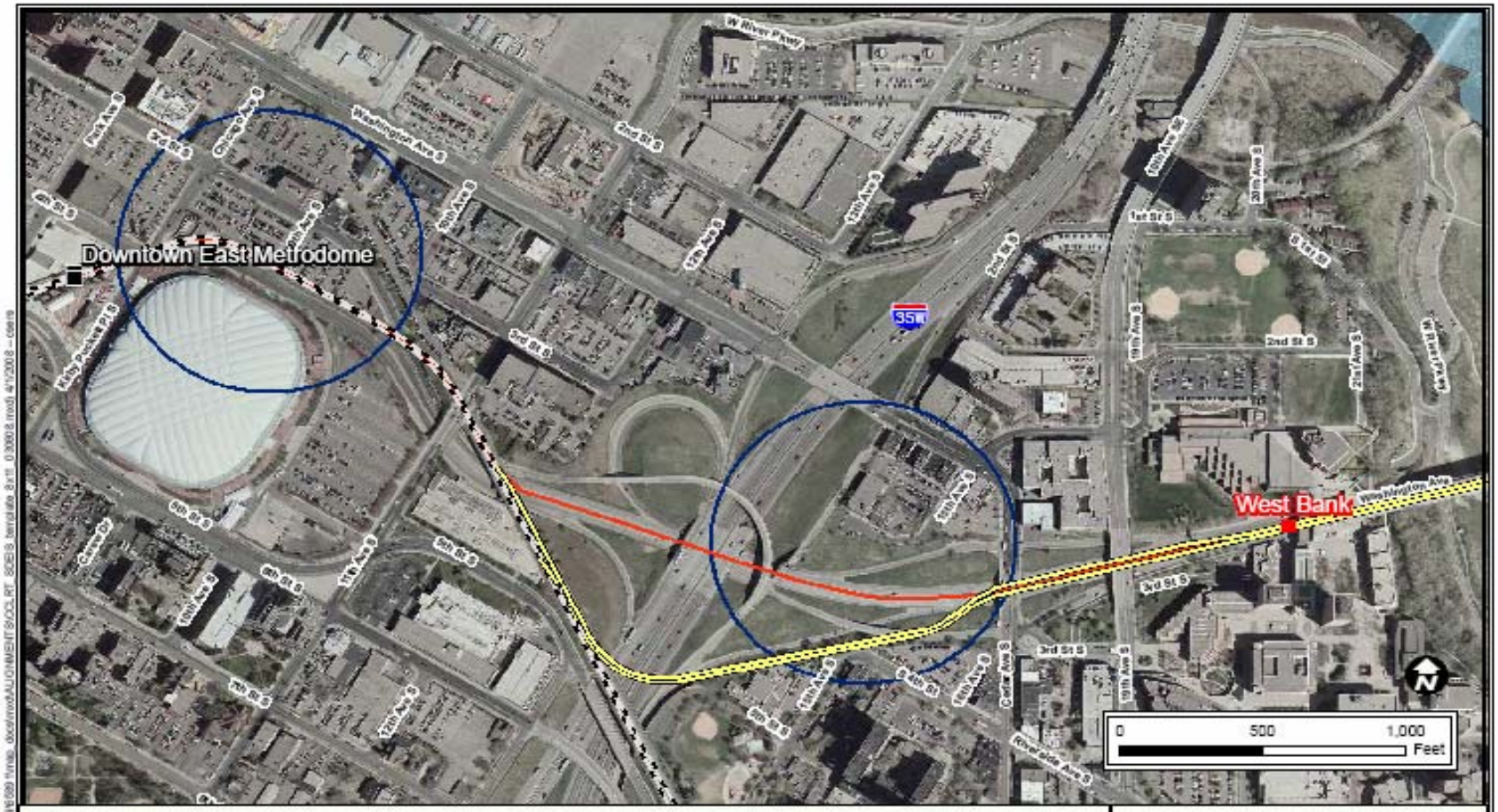

Legend

- DEIS Station
- DEIS Alignment
- SDEIS Alignment: Option 303
- HLRT station
- Hiawatha Light Rail
- Traction Power Substation
  General vicinity: .1 mi radius

Figure 2-4

Hiawatha LRT and
Central Corridor LRT
Alternative Connections

Metropolitan Council

Central Corridor
Light Rail Transit

Data Sources: 2006 aerial photography (USGS), LMIC, Metropolitan Council, MnDOT

Washington Ave Transit Mall

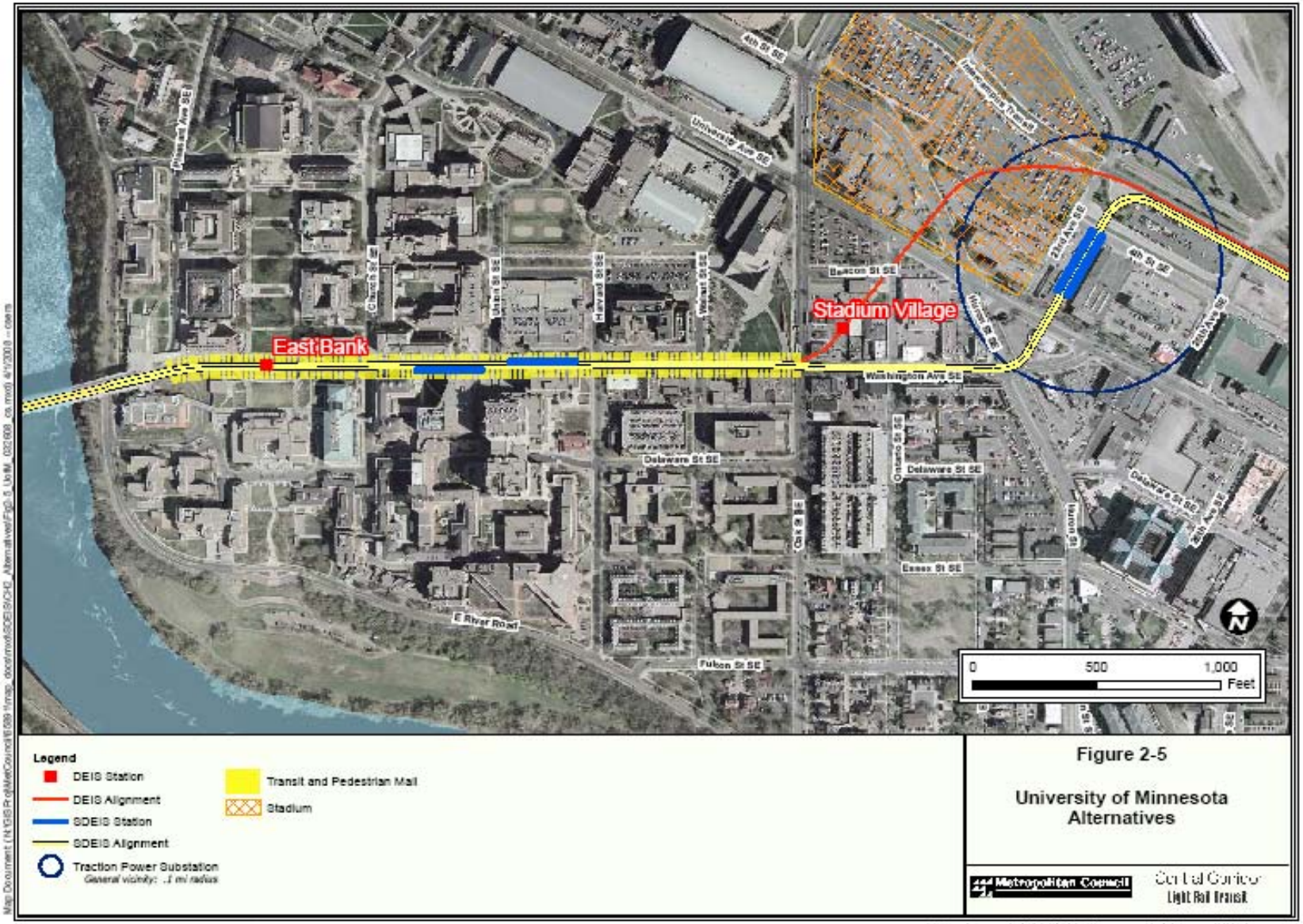

Data Sources: 2006 aerial photography (USGS), LMIC, Metropolitan Council, Mn/DOT

Traction Power Substation Locations

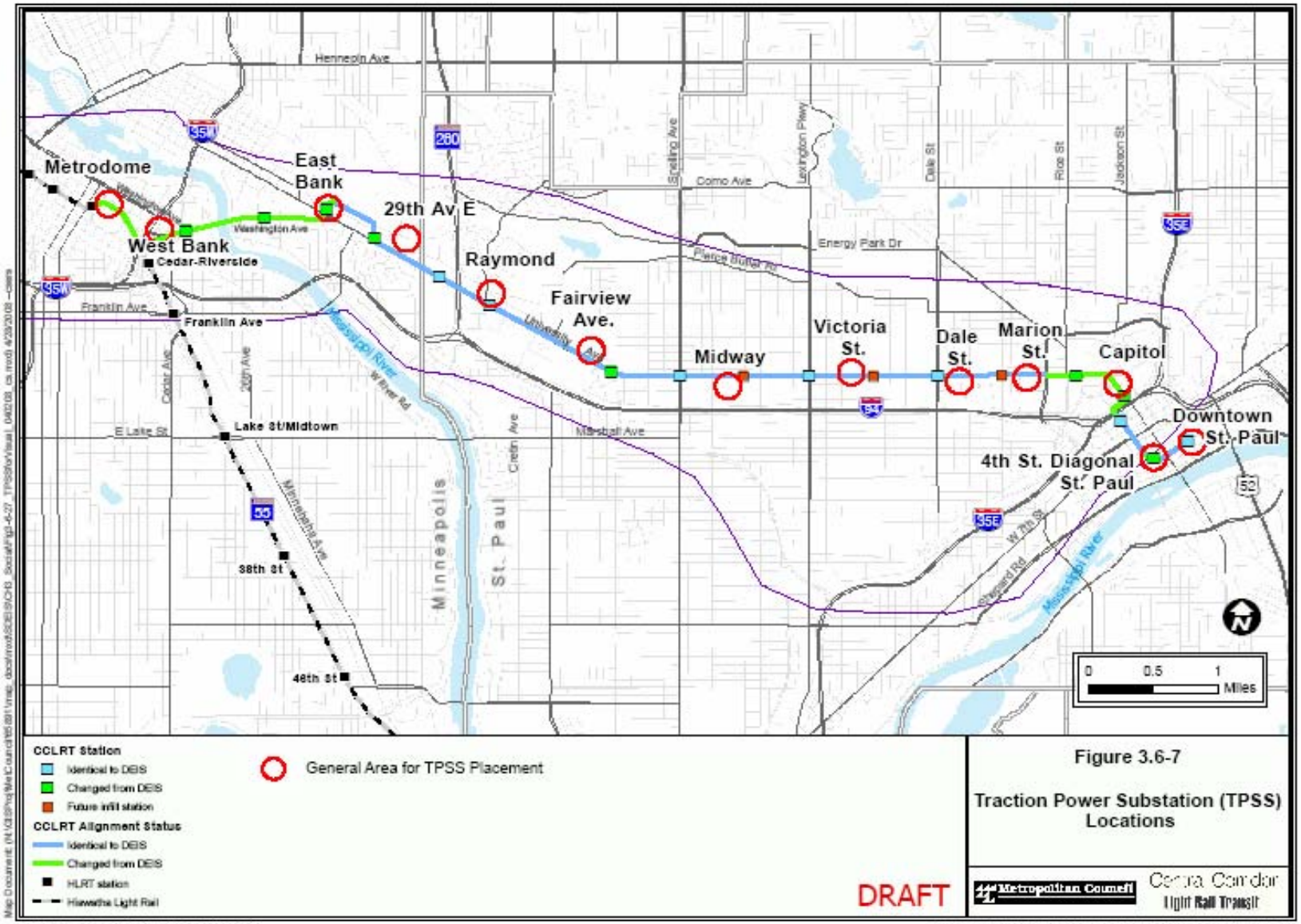

Figure 3.6-7

Traction Power Substation (TPSS) Locations

Data Sources: LMRC, Met Council, Mn/DOT

3-car Trains and Platforms

Washington Avenue Bridge

Topics Covered/Comments

- Project Purpose and Need
- Alternatives Considered
- Social Effects
- Environmental Effects
- Economic Effects
- Transportation
- Section 4(f) Evaluation (parks and cultural resources)
- Financial Analysis
- Indirect and cumulative impacts
- Evaluation of Alternatives
- Public and Agency coordination and comments

Opportunities for Public Input

Public Hearings were held by the Met Council on:

August 4 in St. Paul, Wilder Foundation

August 7 in Minneapolis, Brian Coyle Center

August 9 in St Paul, Goodwill Easter Seals

Comments will be accepted by Central Corridor Project Office through August 25, 2008

http://www.metrocouncil.org/transportation/ccorridor/centralcorridor.htm
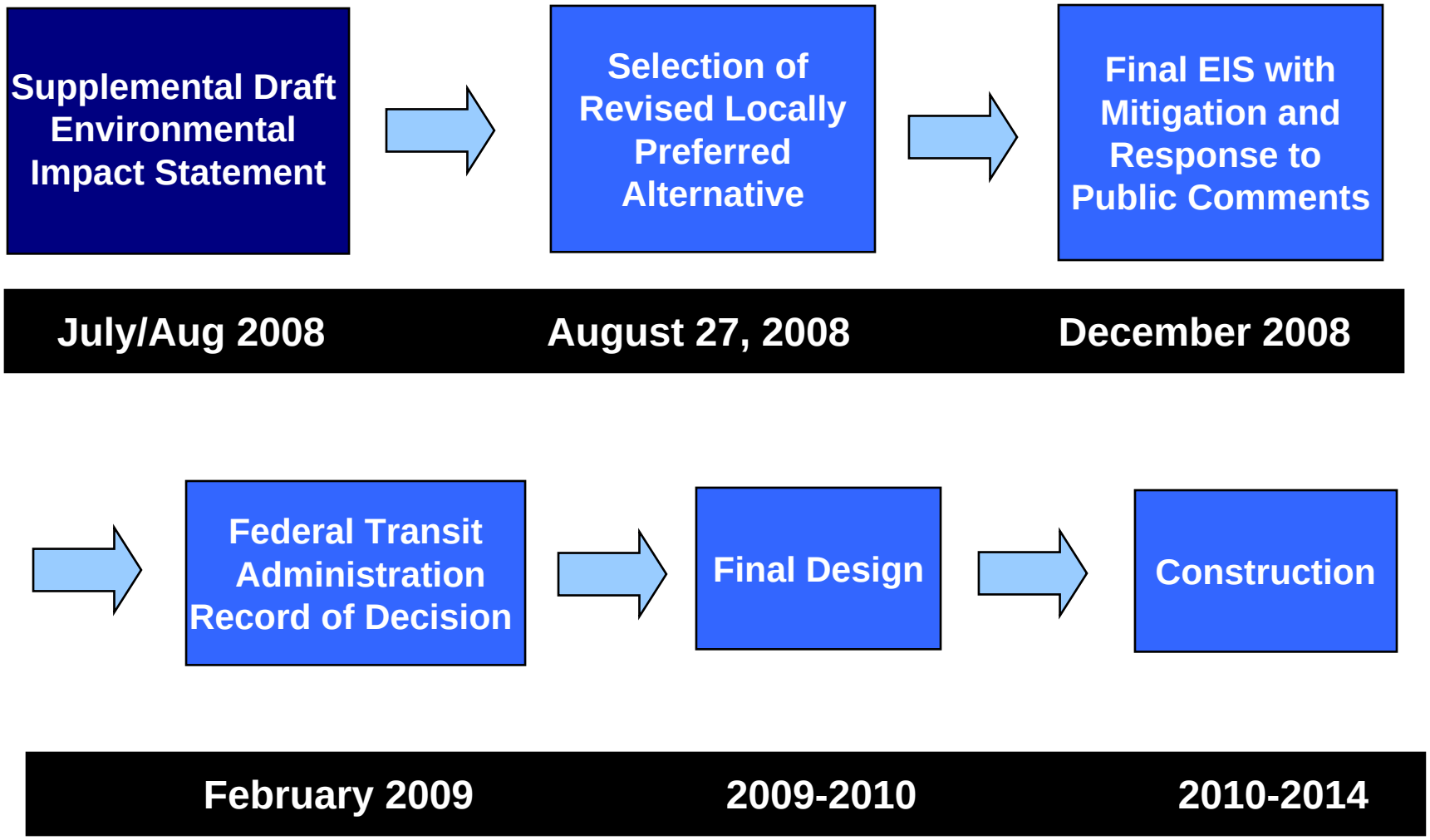
Project Timeline/Next Steps