CAMDEN BRIDGE REHABILITATION

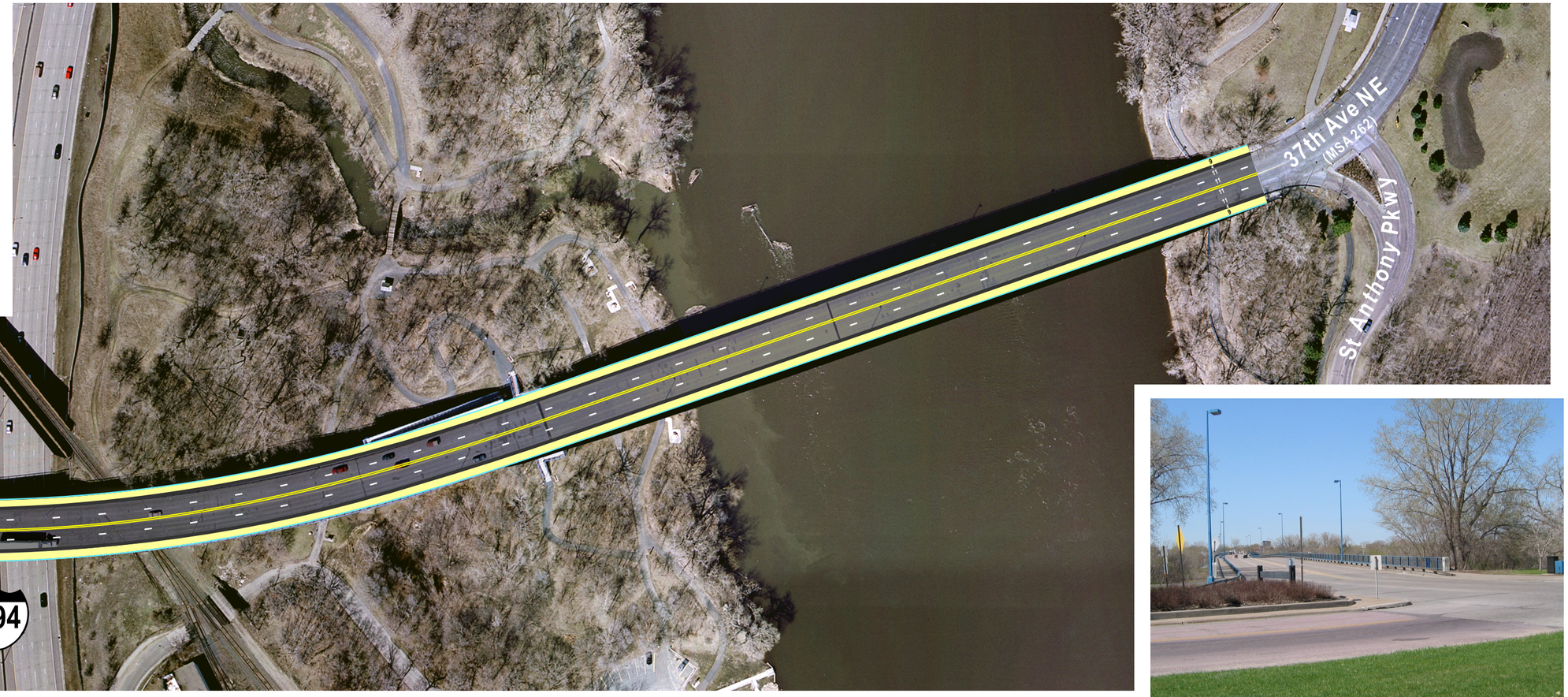

NORTH

10-30-2003
Revised: 7/15/2009
Revised: 8/07/2009
Revised: 8/17/2009
Revised: 9/21/2009

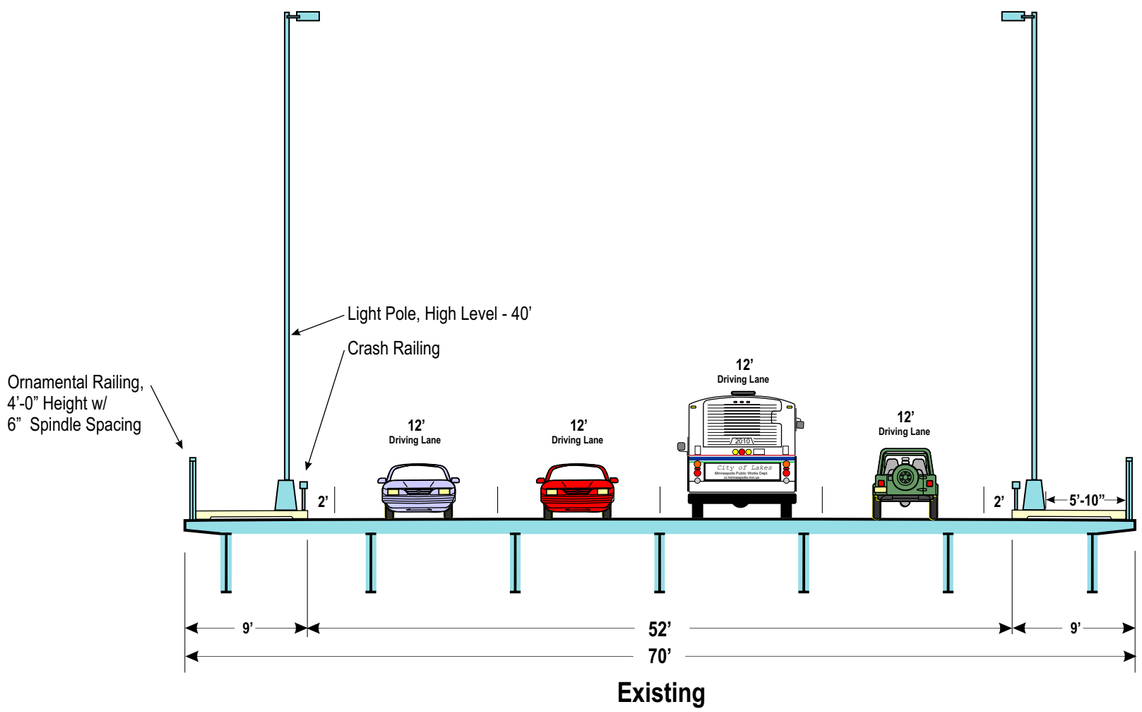

Existing

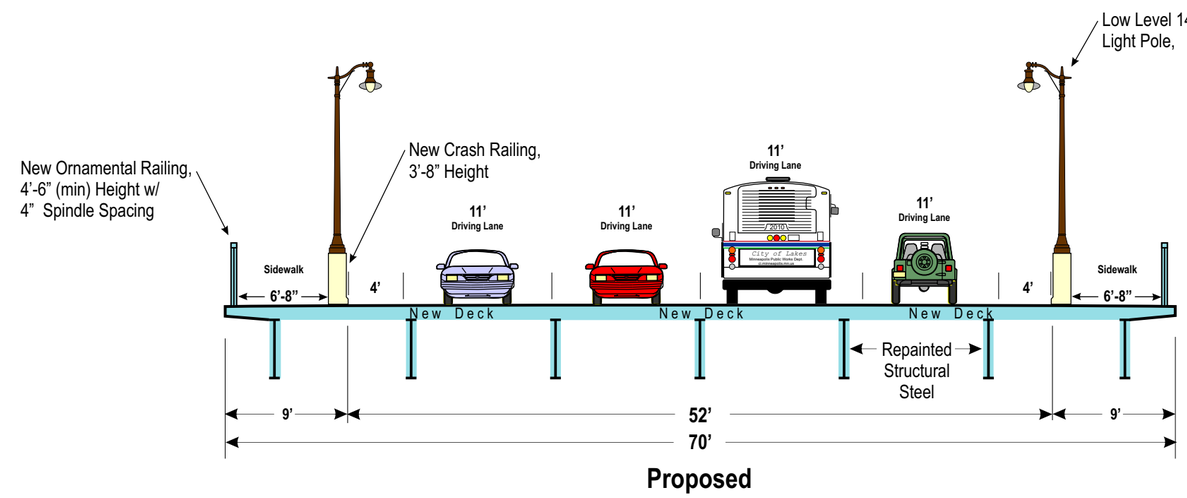

Proposed